Generated from: https://www.firmaskrzypek.pl/Mon-26-Feb-2024-21067.html
Generated on: 2026-03-13 11:28:20 | Copyright © 2026 SŁONECZNY SKRZYPEK. All rights reserved.

Advantages and disadvantages of solar silicon glass

Overview

What are the advantages and disadvantages of solar control glass?

The main advantages include energy efficiency, improved comfort, and aesthetic versatility. Is solar control. Summary: Photovoltaic glass silica is transforming how we harness solar energy, offering transparency and efficiency. Johann Weixlberger* and Markus Jandl** explain. Costs: Although glass-glass solar panels are more durable and have a longer lifetime, they are often more expensive than the glass-film variant. Unlike other solar panels, amorphous solar panels don't.

Advantages and disadvantages of solar silicon glass

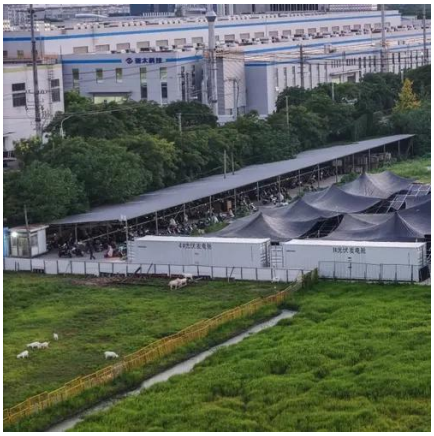

[Everything You Need to Know About Solar Control Glass]

What are the advantages and disadvantages of solar control glass? The main advantages include energy efficiency, improved comfort, and aesthetic versatility. Disadvantages ...

untitled []

When looking into the list of features and advantages one might think there is nothing left to be considered as a disadvantage. Costs come to mind straight away - but even there it is proven that ...

What Are The Disadvantages Of Solar Glass?

One of the primary disadvantages of solar glass is its cost. Solar glass is generally more expensive than traditional glass, primarily due to the additional materials and manufacturing ...

Advantages and disadvantages of solar glass glass

Discover Verdasol's sustainable and efficient glass-glass solar panels. Our panels offer superior robustness, reduced microfractures, and increased service life, the perfect choice.

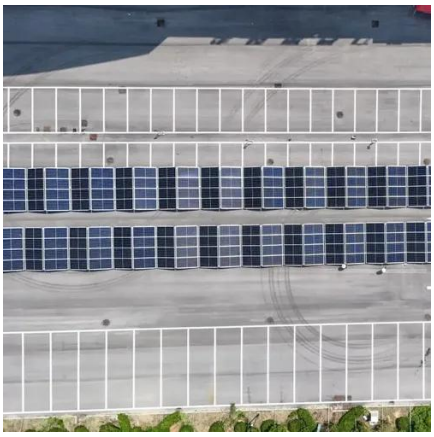

Photovoltaic glass on it? What are its pros and cons?

Photovoltaic glass, also known as "photoelectric glass", is a special glass that presses solar photovoltaic modules, can use solar radiation to generate electricity, and has related current ...

Single crystal silicon solar cell advantages and disadvantages

In conclusion, single crystal silicon solar cells have many advantages that make them a popular choice for generating electricity from the sun. However, they also have some drawbacks that should be ...

Amorphous solar panels: What you need to know

Like all solar panels available today, amorphous solar panels (a-Si) capture energy from the sun and convert it into usable electricity. These solar panels are made from non-crystalline silicon ...

Glass-Glass Modules: The Revolution for

Solar Installers - Why They ...

Glass-glass modules capture light from both sides, maximizing the potential of your installation. Ideal for open fields, floating PV, or agrivoltaics. Whether snow, storms, or scorching ...

Photovoltaic Glass Silica: Key Advantages and Challenges in Modern

Summary: Photovoltaic glass silica is transforming how we harness solar energy, offering transparency and efficiency. This article explores its pros, cons, and real-world applications--perfect for architects, ...

Advantages and disadvantages of silicon solar cells [8]

At present, mostly 90% of solar cells are silicon-based [2, 3] but those have been different limitations such as manufacturing cost, environmental dependency, space, higher price, etc [4].

Contact Us

For catalog requests, pricing, or partnerships, please visit:
https://www.firmaskrzypek.pl
Phone: +48 22 426 71 90
Email: info@firmaskrzypek.pl

Scan the QR code to access our WhatsApp.