Generated from: https://www.firmaskrzypek.pl/Fri-13-Jun-2025-30808.html
Generated on: 2026-03-11 15:56:32 | Copyright © 2026 SŁONECZNY SKRZYPEK. All rights reserved.

Bahrain Solar Containerized High-Pressure Type Project Quotation

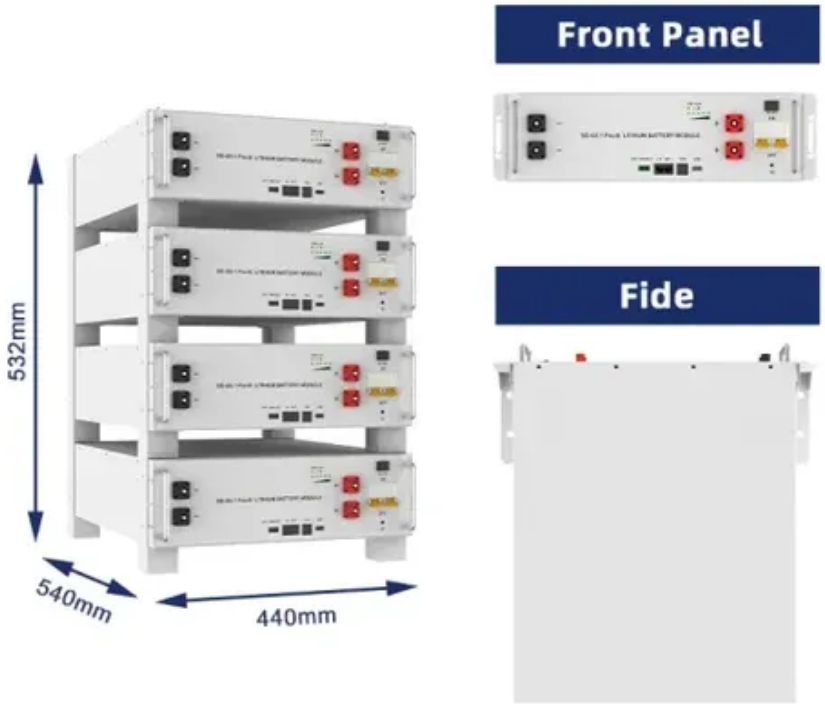

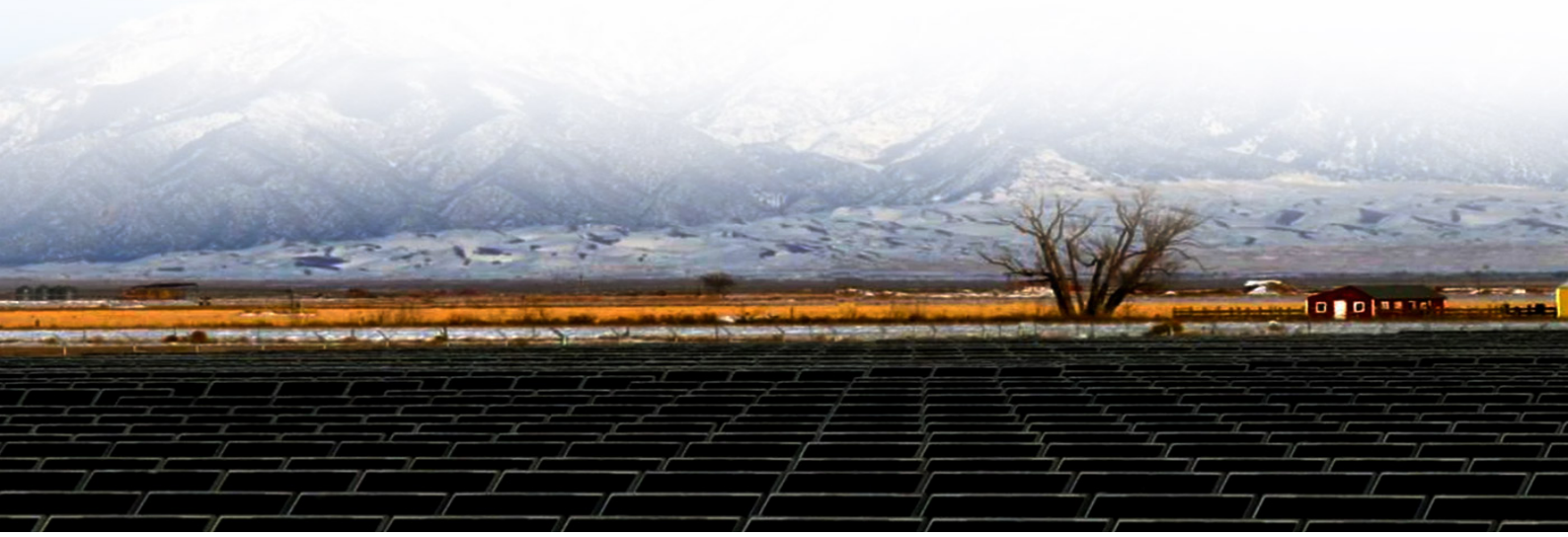

Overview

According to Meed, a key business intelligence provider for the Middle East, the lowest bid for the solar power project was $36 million, submitted by a joint venture between UAE-based Alfanar and the Saudi Energy Efficiency Services Company (Tarshid). The Electricity and Water Authority (EWA) of the Kingdom of Bahrain intends to issue an international tender for the development of the Bilaj Al Jazayer Independent Power Project (BAJ Solar IPP), a utility-scale photovoltaic (PV) facility to be developed under a Public-Private Partnership (PPP) on. Bahrain has received four competitive bids for a 44 MW solar PV power project in the Sakhir region, with proposals ranging from $36 million to $147 million. The estimated capacity of the Solar Farm. The BAJ Solar IPP projects is planned to have a capacity of 100 MW and to be located near Bilaj Al Jazayer, on the Southwest coast of Bahrain. To be developed on a build-own-operate (BOO) basis, the Bilaj Al Jazayer (BAJ) Solar.

Bahrain Solar Containerized High-Pressure Type Project Quotation

Bahrain solar project: Impressive 100MW Tender Launched

Bahrain has launched a significant tender for a 100MW solar project, marking a major step forward in its renewable energy journey. The project, set to be developed through a public-private partnership ...

EWA Announces the Launch of Bahrain's First Solar Power Plant in

The project, which will be developed in partnership with the private sector, forms part of national initiatives to enhance the Kingdom's reliance on renewable energy sources and contributes ...

Bahrain shortlists bidders in 44-MWp solar tender

Bahrain's Electricity and Water Authority (EWA) has accepted nine qualified bids in a tender for the construction of a 44-MWp solar photovoltaic (PV) park within the campus of the University of Bahrain.

Bahrain launches tender for 100 MW solar project

Bahrain's Electricity and Water Authority (EWA) has issued a tender for the construction of a 100 MW solar power plant in Bilaj Al Jazayer, on the Southwest coast of Bahrain.

Bahrain invites Bids for 100MW BAJ Solar IPP Project

The selected bidder will be responsible for the full lifecycle of the Project for 25 years, including development, financing, construction, operation, maintenance, decommissioning, and site restoration. The ...

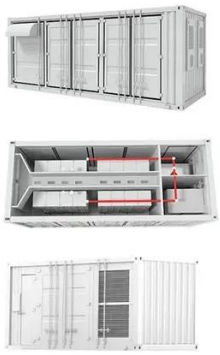

Bahrain's 44 MW Solar Power Project

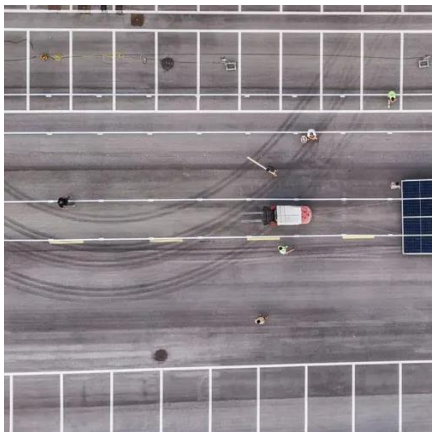

Bahrain Issues International Tender For 100 MW AC Solar Farm

The Electricity and Water Authority (EWA) of Bahrain has launched a competitive solicitation process for a 100 MW AC utility-scale solar PV project targeting a commercial operation date of September ...

Tender Board

Estimated capacity of the Solar Farm is at least 100 MWac. The Plant will deploy proven PV technology modules supported by utility-grade inverters suitable for local conditions. The scope includes generation ...

Draws Competitive Bids

Bahrain receives four competitive bids, from $36M to $147M, for its Sakhir solar PV project. Learn about the companies involved and the Kingdom's renewable energy goals.

EWA President: Tender launched for Bahrain's first solar power plant

The solar plant is expected to provide electricity for around 6,300 homes and cut carbon emissions by over 100,000 tonnes annually, reinforcing Bahrain's sustainability goals and supporting future ...

Bahrain Tenders 150 MW Solar Plant

Bahrain invites bids for its first large-scale 150 MW solar power plant near Bilaj Al Jazayer, aiming to generate for 6,300 homes and cut 100,000 t CO2 annually.

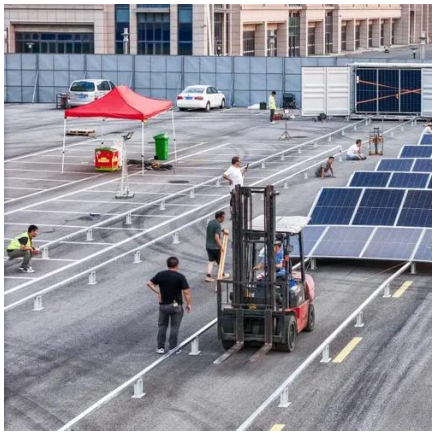

Contact Us

For catalog requests, pricing, or partnerships, please visit:
https://www.firmaskrzypek.pl
Phone: +48 22 426 71 90
Email: info@firmaskrzypek.pl

Scan the QR code to access our WhatsApp.