Generated from: https://www.firmaskrzypek.pl/Sun-04-Jul-2021-1142.html
Generated on: 2026-03-16 03:10:00 | Copyright © 2026 SŁONECZNY SKRZYPEK. All rights reserved.

Electronic building blocks have solar power generation

Overview

Photovoltaic cells are connected electrically in series and/or parallel circuits to produce higher voltages, currents and power levels. Photovoltaic modules consist of PV cell circuits sealed in an environmentally protective laminate, and are the fundamental building blocks of PV. This blog breaks down the core building blocks of a solar PV system: what they are, how they work, and how they contribute to efficient, scalable power generation. Controller Function: Controllers. A photovoltaic (PV) cell, commonly called a solar cell, is a nonmechanical device that converts sunlight directly into electricity. Sunlight is composed of photons, or particles of solar energy. The secret lies in understanding. At its core, a Solar Photovoltaic System operates on the principle of the photovoltaic effect, where certain materials can generate an electric current when exposed to sunlight.

Electronic building blocks have solar power generation

Cells, Modules, Panels and Arrays

Photovoltaic cells are connected electrically in series and/or parallel circuits to produce higher voltages, currents and power levels. Photovoltaic modules consist of PV cell circuits sealed in an ...

Basic Electronics: Introduction for Beginners

Electronics is the study of electrical circuits consisting of active electrical components such as transistors, diodes, integrated circuits (IC), vacuum tubes, silicon-controlled rectifiers (SCRs). These ...

Components of a Solar Electric Generating System

Solar Power Generation Block Diagram: The block diagram shows the flow of electricity from solar panels through controllers and inverters to power devices or feed into the grid.

Amazon : Electronics

Amazon : electronics The Carbon Trust Reducing label applies to products that companies commit to lowering emissions each year, across the full life cycle of the product. The Carbon Trust produces ...

Electronics

When selecting a watch, it's important to understand the difference between waterproof and water-resistant features. Waterproof watches are designed to withstand specific depths, making them ideal for activities like ...

ELECTRONIC , English meaning

electronic adjective (COMPUTING) B1 relating to computers or something that is done by computers: electronic communication / cash

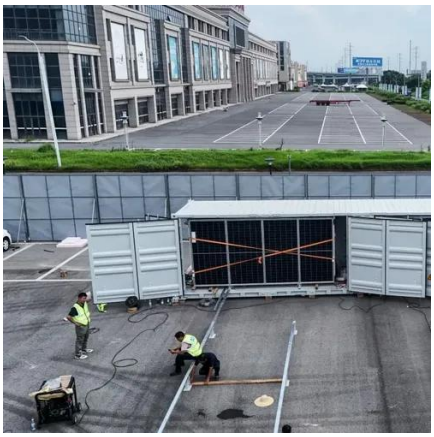

Electronics

Electronics is a scientific and engineering discipline that studies and applies the principles of physics to design, create, and operate devices that manipulate electrons and other electrically charged particles.

Newark Electronics

Newark Electronics - We're a fast and reliable distributor of products and technology for electronic and industrial system design, maintenance, and repair. The right components for tomorrow's success.

Components of a Solar Electric Generating System

When the conductors are connected in an electrical circuit to an external load, such as a battery, electricity flows through the circuit. The PV cell is the basic building block of ...

Photovoltaics: Basic Principles and Components

Single PV cells (also known as "solar cells") are connected electrically to form PV modules, which are the building blocks of PV systems. The module is the smallest PV unit that can be used to generate ...

[From Cells to Arrays: Building Blocks of Solar Photovoltaic Systems]

Explore solar energy: From cells to arrays, learn how photovoltaic systems scale to power homes and cities with clean, renewable electricity.

Electronics: Electronics Store

Shop Best Buy for electronics. With locations all over, we're your neighborhood electronics store with all electronics you're looking for from top brands.

How Do Solar Cells Work? Photovoltaic Cells Explained

In this article, we'll look at photovoltaic (PV) solar cells, or solar cells, which are electronic devices that generate electricity when exposed to photons or particles of light.

ELECTRONIC Definition & Meaning

The meaning of ELECTRONIC is of or relating to electrons. How to use electronic in a sentence.

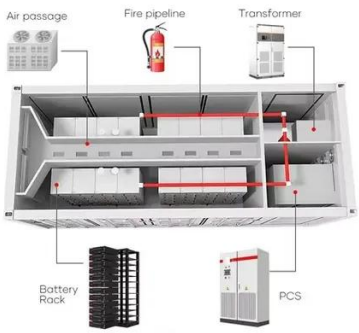

Solar Photovoltaic Systems

Solar Cells: The basic building blocks of a PV system, typically made from semiconductor materials like silicon. Modules: Multiple solar cells connected together to form a solar panel or module.

Photovoltaics and electricity

When the conductors are connected in an electrical circuit to an external load, such as a battery, electricity flows through the circuit. The PV cell is the basic building block of a PV system. ...

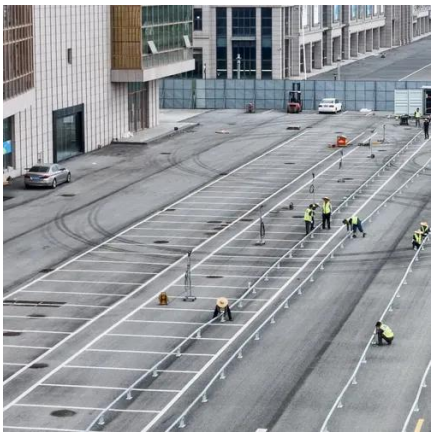

Solar Speak 101: Modules, Strings, Circuits and DC Blocks

This blog breaks down the core building blocks of a solar PV system: what they are, how they work, and how they contribute to efficient, scalable power generation.

Harnessing the Sun: Photovoltaic Cells and Their Role in Solar Power

Photovoltaic cells, also known as solar cells, are the building blocks of solar panels. Made primarily from semiconductor materials like silicon, these cells operate on the photovoltaic effect--a ...

Electronics , Devices, Facts, & History , Britannica

This article reviews the historical development of electronics, highlighting major discoveries and advances. It also describes some key electronic functions and the manner in which various devices carry out ...

Electronics

Shop Costco's huge selection of TVs, cameras, video cameras, video games, security systems, cell phones and more, all at affordable Costco prices.

Solar energy

Unlike batteries or fuel cells, solar cells do not utilize chemical reactions or require fuel to produce electric power, and, unlike electric generators, they do not have any moving parts.

Contact Us

For catalog requests, pricing, or partnerships, please visit:
https://www.firmaskrzypek.pl
Phone: +48 22 426 71 90
Email: info@firmaskrzypek.pl

Scan the QR code to access our WhatsApp.