Generated from: https://www.firmaskrzypek.pl/Fri-17-Sep-2021-2688.html
Generated on: 2026-03-17 07:38:45 | Copyright © 2026 SŁONECZNY SKRZYPEK. All rights reserved.

Energy storage battery types in 2025

Energy storage battery types in 2025

What's New in Battery Technology 2025

With CATL, BYD, and other major players leading innovation, the coming years will reshape how energy is stored and utilized across industries. This article explores the latest ...

US Grid-Scale Battery Storage: Innovations & Predictions for 2025

As we approach 2025, several key advancements are poised to transform the landscape, offering increased efficiency, longevity, and cost-effectiveness. Solid-state batteries are emerging as ...

Energy Storage Battery Ranking 2025: Top Technologies Shaping the

Grab your voltage meters, folks - we're diving into the top contenders and dark horses in this electrifying competition. 1. Lithium-Ion: The Reigning Champion Gets a Makeover. Still the Usain ...

Future of energy storage: 7 Powerful Trends in 2025

Looking ahead, experts predict 80 GW of new additions in 2025, representing an eightfold increase from 2021 levels. Perhaps most exciting is the emergence of long-duration storage ...

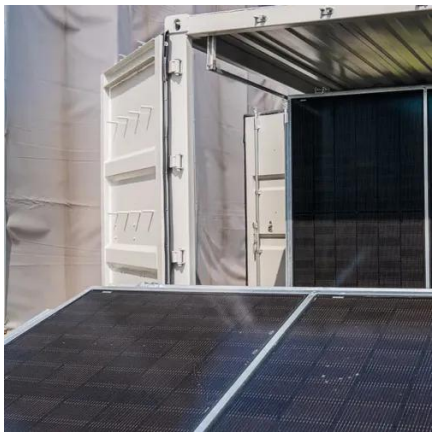

Battery Storage in 2025: Powering the Renewable Energy Revolution

What's the most common battery technology in 2025? Lithium-ion remains dominant for both EVs and grid storage, but solid-state and sodium-ion are quickly emerging (IEA).

Future of Energy Storage Systems

Explore the future of energy storage systems and the top battery technology trends for 2025 shaping sustainability, efficiency, and power resilience.

Energy storage in 2025: Year in review

Despite an increase in battery metal costs, global average prices for battery storage systems continued to tumble in 2025.

Top 10 Energy Storage Trends in 2025:

The Future of Renewables

As the world shifts to renewable energy, scalability, affordability, and efficiency are key factors shaping the future. Here are the Top 10 Trends driving the industry forward in 2025: 1. ...

Battery technologies for grid-scale energy storage

This Review discusses the application and development of grid-scale battery energy-storage technologies.

Types Of Energy Storage Technologies: Complete Guide [2025]

Battery Storage Dominance with Rapid Cost Decline: Lithium-ion batteries have become the dominant energy storage technology, with costs falling over 85% since 2010 to $115/kWh in 2024.

Contact Us

For catalog requests, pricing, or partnerships, please visit:
https://www.firmaskrzypek.pl
Phone: +48 22 426 71 90
Email: info@firmaskrzypek.pl

Scan the QR code to access our WhatsApp.