Generated from: https://www.firmaskrzypek.pl/Wed-29-Nov-2023-19262.html
Generated on: 2026-03-15 10:55:51 | Copyright © 2026 SŁONECZNY SKRZYPEK. All rights reserved.

How big is a 12 megawatt photovoltaic panel

Overview

This is usually calculated by multiplying the panel voltage by the amperage. Solar cell dimensions are typically around 189 x 100 x 3. A typical 100-watt solar panel is 41. A typical 300-watt solar panel is. Solar panel size is measured in watts (W) and indicates how much electricity the panel can produce under standard test conditions. 5 feet wide and weigh between 40 to 50 pounds. Because the size of a standard solar panel can vary, a chart that outlines the wattage capabilities of each can be crucial when asking, how many solar panels do I need?

In order to avoid. For a residential solar panel, size is fairly consistent across manufacturers: 65 inches (1.

How big is a 12 megawatt photovoltaic panel

Guide to Solar Panel Sizes & Dimensions (October 2025)

Solar panel sizes and wattage range from 250W to 450W, taking up 1.6 to 2 square metres per panel. One of the most important things to consider when getting solar panels for your ...

The Ultimate Guide to Solar Panel Dimensions and Sizes

The table below gives a clear view of common solar panel types, their power range, and physical size. These details help you compare options before buying or planning an installation.

The Ultimate Guide to Solar Panel Size, Weight & Wattage (2025)

Find the exact solar panel size & weight in our 2025 guide. Our complete chart compares models by ft/cm and lbs/kg to help you plan your installation.

Standard Solar Panel Sizes And Wattages (100W-500W Dimensions)

The goal here is to get to the average solar panel size by wattage. You can find typical dimensions of 100W, 150W, 170W, 200W, 200W, 220W, 300W, 350W, 400W, and 500W solar panels summarized ...

[Solar Panel Size & Dimensions Guide 2025 , Complete Specs]

A standard residential solar panel measures 65-66 inches long by 39-40 inches wide by 1.5-2.0 inches thick, covering approximately 17.5-18.3 square feet. These 60-cell panels weigh 40-46 ...

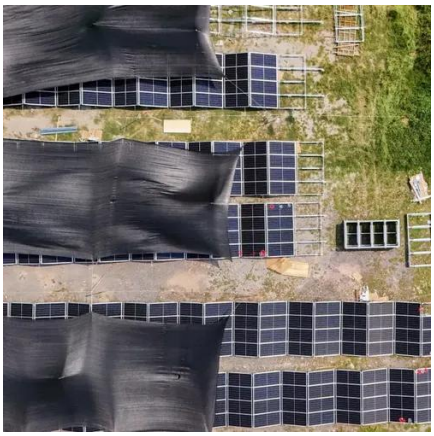

Solar Panel Dimensions and Sizes: Complete Guide

There are three main sizes of solar panels to know: 60-cell, 72-cell, and 96-cell. For commercial and residential solar panels, the 60-cell and 72-cell solar panels size are most commonly used as the 96 ...

[Solar Panel Size and Wattage Chart: Standard Sizes & Uses for Each]

Using a solar panel size chart can help you choose the best types of solar panels for your home or application. Because the size of a standard solar panel can vary, a chart that outlines the ...

[Solar Panel Size and Weight: How Big Are]

Solar Panels?

Residential solar panels consist of around 60 solar cells and are roughly 5.5 feet long and 3 feet wide. Solar panels usually weigh about 40 to 50 pounds. Commercial solar panels are generally ...

How Big is a Solar Panel? A Guide to Solar Panel Dimensions

For residential solar panels, the panels measure an average of 65 inches (5.4 feet) by 39 inches (3.25 feet), covering an area of 17.25 square feet. This measurement may vary slightly ...

How Big is a Solar Panel? The Solar Panel Size Guide

For a residential solar panel, size is fairly consistent across manufacturers: 65 inches (1.65 meters) by 39 inches (1 meter) is the average solar panel size that you find on the roofs of houses. That is about ...

Contact Us

For catalog requests, pricing, or partnerships, please visit:
https://www.firmaskrzypek.pl
Phone: +48 22 426 71 90
Email: info@firmaskrzypek.pl

Scan the QR code to access our WhatsApp.