Generated from: https://www.firmaskrzypek.pl/Sat-20-Dec-2025-34711.html
Generated on: 2026-04-06 22:30:23 | Copyright © 2026 SŁONECZNY SKRZYPEK. All rights reserved.

How high a temperature can an outdoor power supply withstand

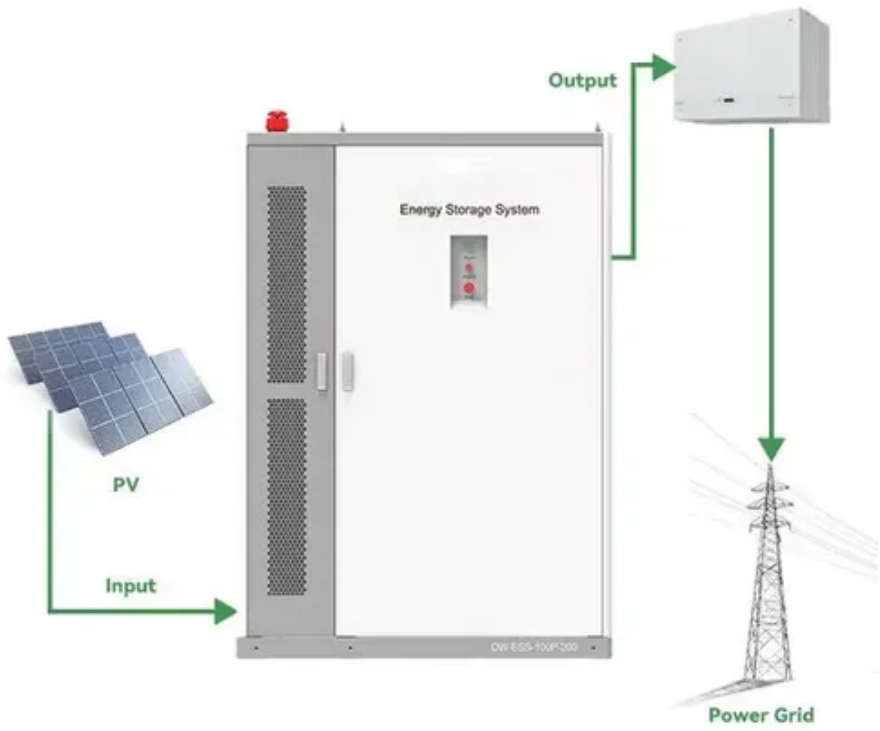

Overview

While most outdoor power supplies struggle below -20°C, advanced engineering can extend operational ranges to -40°C or lower. Temperature is a critical environmental factor that significantly influences the performance, safety, and lifespan of outdoor power cords. In this blog, I'll. A common question we hear is: "What is the minimum temperature for outdoor power supply systems?

" This article dives into technical limits, real-world challenges, and solutions to ensure reliability in freezing conditions. Most outdoor power systems, such as lithium-ion batteries or solar storage. Extreme temperatures can greatly impact the functionality of power supplies, leading to various issues. Understanding what must happen for a circuit to get too cold is crucial for maintaining reliability.

How high a temperature can an outdoor power supply withstand

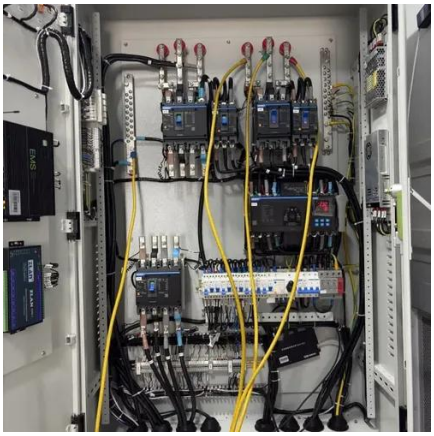

What temperature environment is the outdoor power supply suitable ...

Outdoor Power Supply: Guide for Storing Large Capacity, High Power Lithium Batteries, Optimal Operating Temperature -10°C to 40°C, Avoid Direct Sunlight and Humid Environments, ...

Impact of Temperature on Power Supply Reliability

Extreme heat and cold can impact your power supply's functionality. High temperatures might lead to thermal runaway, reduce the equipment's lifespan, and reduce component reliability, while cold ...

What Classifies an Extreme Environment for Power Supplies?

The standard operating temperature range for a power supply is -40°C to +85°C range. High heat above +85°C and freezing environments below -40°C can cause a major threat to a power ...

High Temperature Uninterruptible Power Supply: Proven Resilience ...

Unlike standard UPS systems that may falter or shut down under extreme heat, a high temperature uninterruptible power supply can handle temperatures that exceed the capabilities of conventional ...

Power Supply Operating Limits: A Guide to Voltage, Current

Learn how to safely manage power supply specifications, including undervoltage conditions, current limitations, and temperature constraints. Expert guidance for optimal power ...

Can outdoor power supply withstand high outdoor temperatures

In hot weather, high temperatures can cause the internal components of the power supply to overheat, leading to reduced efficiency and Outdoor power supplies are often exposed to harsh environmental ...

How does temperature affect an outdoor power cord?

As an outdoor power cord supplier, I recommend choosing cords that are specifically rated for the temperature range in which they will be used. Some power cords are designed to ...

TA04-High Temperature Challenges and

Solutions for Power Supplies

Typically, the operating temperature range for power supplies is between 0°C and 40°C, with some products able to reach standards of 0°C to 50°C. In other words, the temperature inside the ...

How much temperature can outdoor power supply withstand

Wide temperature power supplies usually operate within a range of -40 to -20°C up to 70-80°C, exceeding the range of conventional power supplies and meeting the needs of most applications.

What Is the Minimum Temperature for Outdoor Power Supply? Key ...

While most outdoor power supplies struggle below -20°C, advanced engineering can extend operational ranges to -40°C or lower. By combining thermal management, smart materials, and adaptive ...

Contact Us

For catalog requests, pricing, or partnerships, please visit:
https://www.firmaskrzypek.pl
Phone: +48 22 426 71 90
Email: info@firmaskrzypek.pl

Scan the QR code to access our WhatsApp.