Generated from: https://www.firmaskrzypek.pl/Fri-28-Jul-2023-16701.html
Generated on: 2026-03-13 10:46:57 | Copyright © 2026 SŁONECZNY SKRZYPEK. All rights reserved.

Inverter changes to 12 volts

Overview

Power inverters convert direct current (DC), the power that comes from a car battery, into alternating current (AC), the kind of power supplied to your home and the power larger electronics need to function. Most cars and motor homes derive their power from a 12-volt battery. There is also a number of 12v lighting circuits and a 12v water pump being run off the 12v feed and. Off-grid solar power systems often operate at higher voltages like 24VDC for efficiency reasons, especially in systems with significant power demands or long cable runs. In some cases, a. You can use a DC (direct current) to DC converter for getting 12 Volts from a 24 Volt system safely.

Inverter changes to 12 volts

Adding a 48v inverter to an existing 12v system

My initial thinking was to get an EG4 6000 inverter with a 3 pack of the EG4 48v server rack batteries and power them with a new batch of solar panels. I'd then have the output of this ...

[Frequently Asked Questions About Power Inverters , DonRowe](#)

The inverter draws its power from a 12 Volt battery (preferably deep-cycle), or several batteries wired in parallel. The battery will need to be recharged as the power is drawn out of it by the inverter.

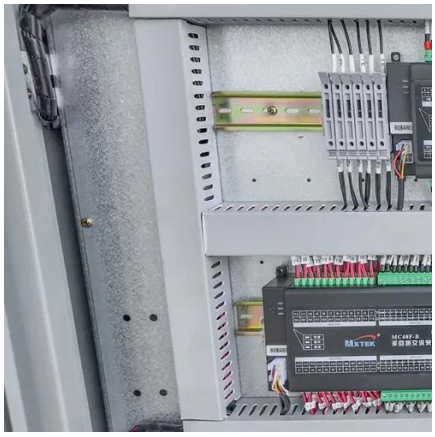

how to convert 24 volt inverter to 12 volt

Subscribed 8 334 views 11 months ago 3 products How to convert an inverter from 24 to 12 v #repairing #Tranding #Reels more

How to Convert 24v Solar Panel to 12v (Step-By-Step)

For the most part, you would use a Buck Converter rated at 24v in and 12v out. This converter will handle the flow of energy from the 24v solar panel and tame it so that the excess ...

12V vs 24V Inverter: What's The Difference & Which is Better

Torn between 12V and 24V inverters? Discover the key differences in efficiency, cost, and power capacity to determine which is better for your energy needs.

How to Get 12 Volts from a 24 Volt System

You can use a DC to DC converter to get 12 Volts from a 24 Volt system safely. You need either a resistor or a series to get 12 Volts from a 24 Volt system.

12V vs 24V Inverters Key Differences and Which One is Right for You

Inverters come in different voltage configurations, with 12V and 24V being the most common. The key difference between the two lies in the amount of power they can handle and their ...

How To Get 12 Volts From a 24 Volt

System

Converting from 24VDC to 12VDC is a common requirement in these systems. Here's an overview of how this can be achieved effectively: A buck converter is a type of DC-DC converter that ...

How DC/AC Power Inverters Work , HowStuffWorks

AC power works well at high voltages, and can be "stepped up" in voltage by a transformer more easily than direct current can. An inverter increases the DC voltage, and then ...

Installing the 24 volt to 12 volt Converter

The answer to my prayers was a small DC to DC converter (ie 24 volt to 12 volt converter), which would enable me to run the old stuff on the new system. I still wanted to be able to ...

Contact Us

For catalog requests, pricing, or partnerships, please visit:
https://www.firmaskrzypek.pl
Phone: +48 22 426 71 90
Email: info@firmaskrzypek.pl

Scan the QR code to access our WhatsApp.