Generated from: https://www.firmaskrzypek.pl/Tue-21-Dec-2021-4662.html
Generated on: 2026-03-17 06:34:22 | Copyright © 2026 SŁONECZNY SKRZYPEK. All rights reserved.

Layered wind deflector generator

Layered wind deflector generator

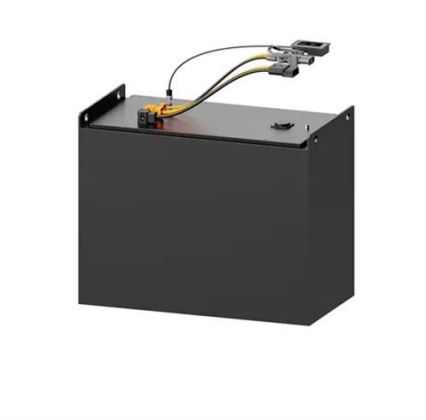

[Vortex Generators for Flow Separation Control: Wind Turbine](#)

This thesis aims to improve the physical understanding of vortex generator physics in the context of wind energy applications, paving the way for more effective engineering tools.

Layered wind deflector generator

When you're looking for the latest and most efficient Layered wind deflector generator for your PV project, our website offers a comprehensive selection of cutting-edge products designed to meet your ...

[Researches on vortex generators applied to wind turbines: A review](#)

Vortex generators (VGs) can effectively delay air separation occurring on the inboard-section of the wind turbine blade. Many scholars have investigated the principle of VGs in terms of ...

Development and Testing of Vortex

In general, it is found that the most effective design of vortex generators for the upper surface of an airfoil calls for a single row of flat fins perpendicular to the surface near the leading edge (at about 10% ...

3M Products for Wind Energy Wind Vortex Generators Improved

Vortex Generators , 3 Designed for increased efficiency and peace-of-mind The use of 3MTM Wind Vortex Generators gives you a fast, economical way to add.

Airfoil-shaped vortex generators for separation control and drag

Airfoil-shaped VGs are proposed and compared with traditional rectangular and triangular VGs. The use of airfoil-shaped VGs to delay separation, improving aerodynamic efficiency, inducing ...

CN102454551B

Abstract The invention provides an air-deflector type double-layer air-channel wind driven generator which has a simple structure and a low production cost. The wind driven generator

A Novel Triboelectric-

Electromagnetic Hybrid ...

A novel multi-layered triboelectric-electromagnetic hybrid generator (TEHG) for broadband wind energy collection and wind vector monitoring was built.

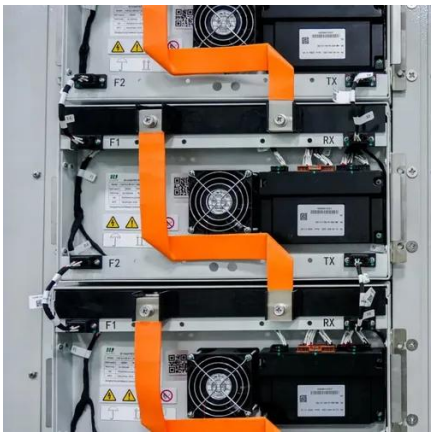

Boundary-layer transition delay using free-stream vortex generators

In this experimental study, we demonstrate that free-stream vortex generators (FSVGs) can successfully generate a streaky base flow, with alternating high- and low-speed regions, which is capable of ...

Passive Control of Boundary-Layer Separation on a Wind Turbine

Horizontal-axis wind turbines are widely used for wind energy harvesting, but they often encounter flow separation near the blade root, leading to power loss and structural fatigue. A varying ...

Contact Us

For catalog requests, pricing, or partnerships, please visit:
https://www.firmaskrzypek.pl
Phone: +48 22 426 71 90
Email: info@firmaskrzypek.pl

Scan the QR code to access our WhatsApp.