Generated from: https://www.firmaskrzypek.pl/Mon-03-Mar-2025-28690.html
Generated on: 2026-04-10 23:18:59 | Copyright © 2026 SŁONECZNY SKRZYPEK. All rights reserved.

New energy storage system industry chain

Overview

This article will deeply analyze the core direction of the future development of the energy storage industry, explore how to solve the industry's pain points, and reshape the future landscape of energy storage. Industry status: three major pain points behind. Clean technologies already work at scale and are cost-competitive; the core challenge now is integrating them across power, industry, transport and digital infrastructure to keep energy reliable, affordable and secure. The new phase of the energy transition is unfolding in three waves, each. Regional dynamics demonstrate energy storage markets reaching maturity. Explore this evolution and our analysis of the key global themes to watch in the year ahead. Installations passed 100 GW for the first time – a. Through the Big Data & Artificial Intelligence (AI)-powered StartUs Insights Discovery Platform, covering over 9M+ startups, 20K+ technology trends, plus 150M+ patents, news articles & market reports, we identified top battery storage startups. Strong growth occurred for utility-scale battery projects, behind-the-meter batteries, mini-grids and solar home systems for. Driven by the global energy transformation and carbon neutrality goals, the energy storage industry is experiencing explosive growth, but it is also facing multiple challenges such as cost, technology, safety and business model.

New energy storage system industry chain

Energy Storage Industry Chain Distribution: A 2024 Roadmap for

If you're an investor eyeing the energy storage gold rush, a policymaker navigating grid modernization, or a tech enthusiast curious about megawatt-scale power banks, this guide is your ...

The energy transition's next big challenge is systems integration

The next stage of the energy transition is system-led, aligning renewables, power grids, industry, and data to drive down costs and unlock cross-sector scale.

Energy Storage Industry In The Next Decade: Technological ...

This article will deeply analyze the core direction of the future development of the energy storage industry, explore how to solve the industry's pain points, and reshape the future landscape of ...

Executive summary - Batteries and Secure Energy Transitions - ...

Executive summary Batteries are an essential part of the global energy system today and the fastest growing energy technology on the market Battery storage in the power sector was the fastest ...

Energy storage in 2025: Year in review

Effective June 1, new renewable energy plants are no longer required to install energy storage systems in order to secure development rights and grid connection.

Energy Storage System Integration Industry Chain: Trends, ...

Summary: The energy storage system (ESS) integration industry chain is rapidly evolving, driven by renewable energy adoption and grid modernization. This article explores key components, market ...

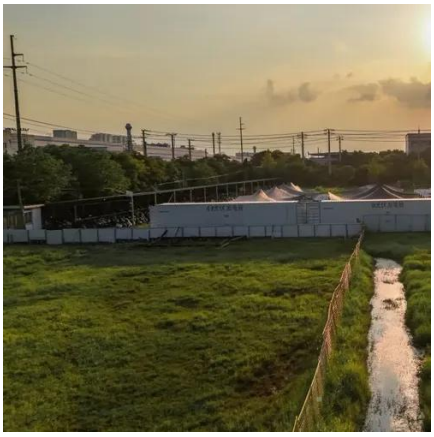

Energy storage: 5 trends to look for in 2026 , Wood Mackenzie

Fill in the form for your complimentary copy, and read on for a short introduction to some of the themes explored. Restructuring in the global energy storage supply chain China maintains its ...

10 New Battery Storage Companies in

2026 , StartUs Insights

How are startups advancing energy storage for the clean energy era? Discover 10 Battery Storage Startups to Watch in 2026 and their cutting-edge solutions! From utility-scale BESS and ...

Global Energy Storage Growth Upheld by New Markets

Since 2024, gigawatt-hour projects have been commissioned or started construction in not only the US and China, but also Saudi Arabia, South Africa, Australia, Netherlands, Chile, ...

5-Year Forecast: Battery Innovations, Markets Drive BESS

Energy storage is being driven by intermittent renewable energy, the growing demand for electrification in transport and industry, and the surge in hyperscalers and artificial intelligence. ...

Contact Us

For catalog requests, pricing, or partnerships, please visit:
https://www.firmaskrzypek.pl
Phone: +48 22 426 71 90
Email: info@firmaskrzypek.pl

Scan the QR code to access our WhatsApp.