Generated from: https://www.firmaskrzypek.pl/Mon-20-May-2024-22815.html
Generated on: 2026-03-17 07:36:16 | Copyright © 2026 SŁONECZNY SKRZYPEK. All rights reserved.

Photovoltaic communication site energy battery cabinet standard

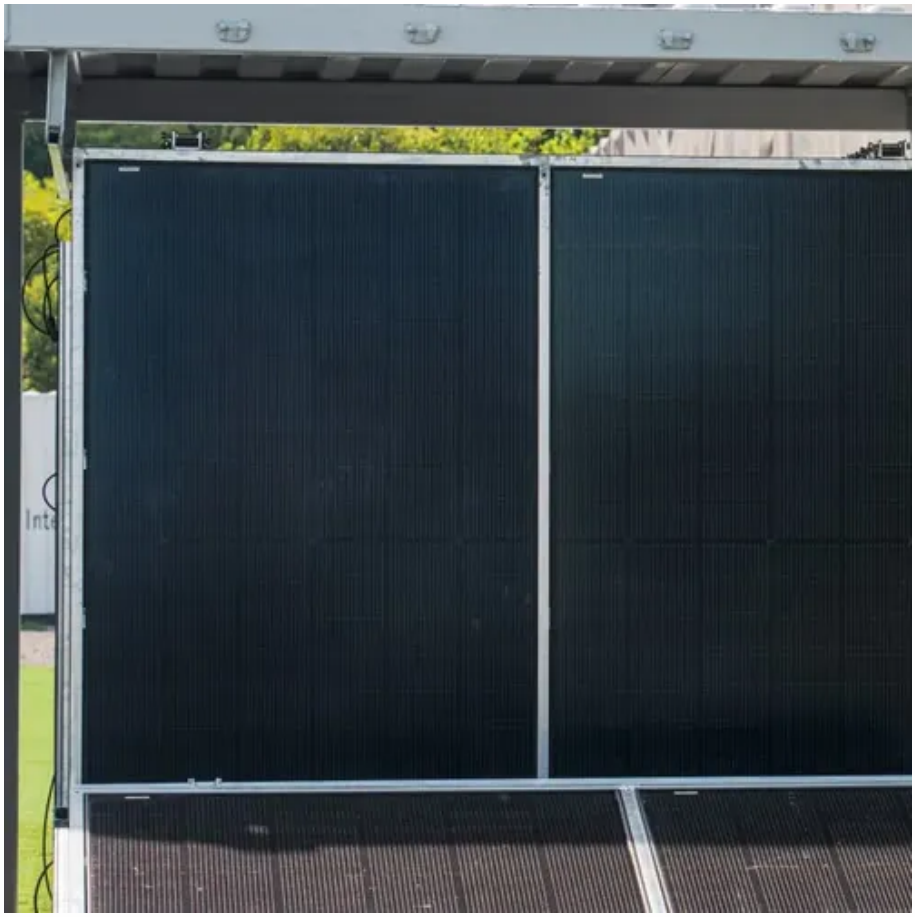

Overview

UL Standards and Engagement introduces the first edition of UL 1487, published on February 10, 2025, as a binational standard for the United States and Canada. This document offers a curated overview of the relevant codes and standards (C+S) governing the safe deployment of utility-scale battery energy storage. NFPA is keeping pace with the surge in energy storage and solar technology by undertaking initiatives including training, standards development, and research so that various stakeholders can safely embrace renewable energy sources and respond if potential new hazards arise. NFPA Standards that. Provides guidance on the design, construction, testing, maintenance, and operation of thermal energy storage systems, including but not limited to phase change materials and solid-state energy storage media, giving manufacturers, owners, users, and others concerned with or responsible for its. The 2022 Building Energy Efficiency Standards (Energy Code) has battery storage system requirements for newly constructed nonresidential buildings that require a solar photovoltaic (solar PV) system (2022 Nonresidential Solar PV Fact Sheet). The solar PV requirements apply to buildings where at. ers lay out low-voltage power distribution and conversion for a b de ion – and energy and assets monitoring – for a utility-scale battery energy storage system entation to perform the necessary actions to adapt this reference design for the project requirements.

Photovoltaic communication site energy battery cabinet standard

New UL Standard Published: UL 1487, Battery Containment Enclosures

The first edition of UL 1487, the Standard for Battery Containment Enclosures, was published on February 10, 2025, by UL Standards & Engagement as a binational standard for the United States ...

U.S. Codes and Standards for Battery Energy Storage Systems

This document offers a curated overview of the relevant codes and standards (C+S) governing the safe deployment of utility-scale battery energy storage systems in the United States.

Utility-scale battery energy storage system (BESS)

Battery storage systems are emerging as one of the potential solutions to increase power system flexibility in the presence of variable energy resources, such as solar and wind, due to their unique ...

Energy Storage Systems (ESS) and Solar Safety

NFPA is keeping pace with the surge in energy storage and solar technology by undertaking initiatives including training, standards development, and research so that various stakeholders can safely ...

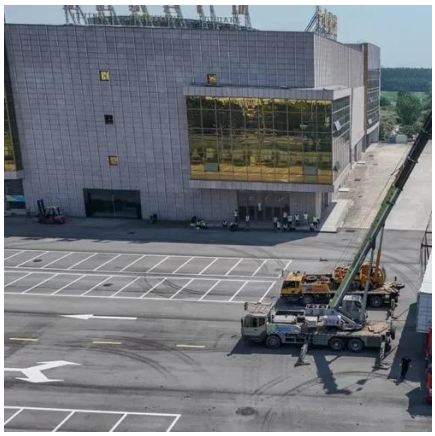

Site Battery Storage Cabinet, Base Station Energy Storage

A Site Battery Storage Cabinet is a modular energy backup unit specifically designed for telecom base stations. It houses lithium-ion batteries (typically LFP), BMS, EMS, and optional thermal ...

Development of communication systems for a photovoltaic plant with

In this paper, two communication systems were developed using only open-source software, in which the first was designed for seamless communication between the PV and BESS ...

NFPA 855: Improving Energy Storage System Safety

While NFPA 855 is a standard and not a code, its provisions are enforced by NFPA 1, Fire Code, in which Chapter 52 outlines requirements, along with references to specific sections in NFPA 855.

Codes & Standards Draft - Energy

Storage Safety

Covers requirements for battery systems as defined by this standard for use as energy storage for stationary applications such as for PV, wind turbine storage or for UPS, etc. applications.

BATTERY ENERGY STORAGE SYSTEMS

The system shall include an integrated battery management system (BMS) which monitors the condition of the battery system and capable of sending signals to an integrated microgrid controller to ensure ...

2022 Nonresidential Battery Storage Systems

The 2022 Building Energy Efficiency Standards (Energy Code) has battery storage system requirements for newly constructed nonresidential buildings that require a solar photovoltaic (solar PV) system ...

Contact Us

For catalog requests, pricing, or partnerships, please visit:
https://www.firmaskrzypek.pl
Phone: +48 22 426 71 90
Email: info@firmaskrzypek.pl

Scan the QR code to access our WhatsApp.