Generated from: https://www.firmaskrzypek.pl/Sun-16-Jun-2024-23370.html
Generated on: 2026-03-17 06:29:35 | Copyright © 2026 SŁONECZNY SKRZYPEK. All rights reserved.

Photovoltaic panels installed on the roof of a rental house

Overview

Can I install solar panels on the roof of a rented home?

In theory, yes. But we wouldn't recommend this; it doesn't make sense to spend so much on a property. According to the Center for Sustainable Energy, a 5-kilowatt solar power system typically costs between $13,500 and $16,250 to install. Unfortunately, going solar is a lot less straightforward for those of us who live in an apartment complex. Installing solar panels on a rental property offers a win-win situation for both landlords and tenants. Before proceeding with solar panel. The simple answer for renters who want solar panels for their apartment or house is that it's possible! While you may be able to pitch your landlord to install a rooftop solar panel system, community solar is more likely to be your best bet to enjoy the benefits of solar if you don't own your roof. Rooftop solar turns unused space into a clean energy source that lowers costs and increases home value. This guide explains how it works, what it costs, and how to plan a safe, efficient installation. This page will explore the benefits, potential drawbacks, and key considerations associated with embracing solar energy in rental property management.

Photovoltaic panels installed on the roof of a rental house

Residential Clean Energy Credit

Traditional building components that primarily serve a roofing or structural function generally don't qualify. For example, roof trusses and traditional shingles that support solar panels don't qualify, but ...

Tax Credit for Solar Panels on a Rental Property

Does it make sense to install solar on a rental property? It's worth addressing whether it makes sense to install solar panels on a rental property in the first place.

A Host's Guide to Adding Solar Panels to Your Rental Property

As a host or property manager, making sustainable upgrades like installing solar panels could set your rental apart, save on energy bills, and appeal to eco-conscious travelers. This guide ...

Solar Panels For Apartments & Renters: Your Options

Can I install solar panels on the roof of a rented home? In theory, yes. But because installing solar panels is a significant property upgrade, it would require your landlord's permission. But we wouldn't ...

[Adding Solar Panels to Your Rental Property , Citadel Roofing & Solar]

Property owners and managers are increasingly considering installing solar panels on their rental properties. This page will explore the benefits, potential drawbacks, and key ...

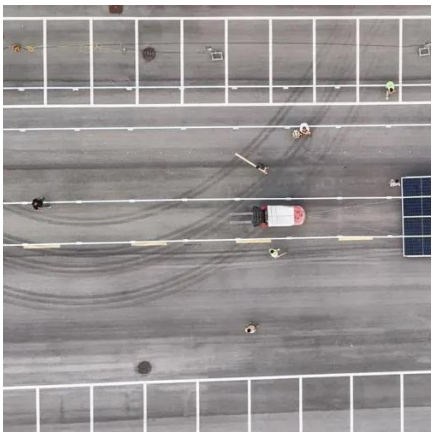

Solar Panels For Apartments & Renters: Your Options

Installing solar panels will do some damage to the roof of your rental. You'll have to really think about whether or not to commit to solar panels. If you remove them, ...

[What To Know Before Installing Solar Panels On Your Rental Property]

If you are permitted to install solar panels on a rental, the good news is they can be removed and reinstalled if you move. However, this will likely be at your own expense and will ...

A Solar Panel On The Roof Of A

House

Installing A Solar Panel On The Roof Of A House means mounting photovoltaic (PV) modules on your roof to convert sunlight into electricity for daily use. These panels connect to an ...

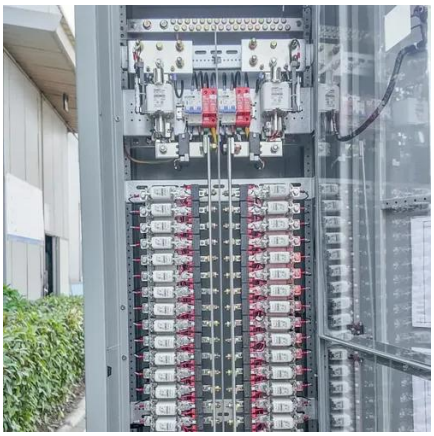

Residential Clean Energy Credit

On This PageHow It WorksWho QualifiesQualified ExpensesQualified Clean Energy PropertyHow to Claim The CreditRelated ResourcesFile Form 5695, Residential Energy Creditswith your tax return to claim the credit. You must claim the credit for the tax year when the property is installed, not merely purchased. For additional instructions on how to claim the credit for residential clean energy follow our step-by-step guide.See more on irs.gov

Videos of Photovoltaic Panels Installed On the Roof Of A Rental House

Watch video4:58In-Roof Solar walkthrough. How the solar panels attach to the roof. Electrical Innovations5.2K viewsJul 10, 2024Watch video4:18Guide to Installing Solar Panels On A Flat Roof The Solar Energy Channel by Paradise Energy13.2K viewsFeb 7, 2024Watch video7:45EASY and SAFE First DIY Solar Roof , Full Setup + 16 Months Performance Review Solar Energy Concepts3.6K viewsSep 29, 2024Watch full videotaxmodern

Tax Credit for Solar Panels on a Rental Property

Does it make sense to install solar on a rental property? It's worth addressing whether it makes sense to install solar panels on a rental property in the first place.

Can You Install Solar Panels on a Rented Property?

Switching to solar power system is a fantastic way to save on electricity bills while reducing your carbon footprint. But what if you don't own the property? Many renters wonder whether ...

[Solar Panels for Apartments: How Renters Can go Solar]

Can you go solar if you rent your home or live in an apartment? The simple answer for renters who want solar panels for their apartment or house is that it's possible!

Can I Put Solar Panels On A Rental Property?

Installing solar panels will do some damage to the roof of your rental. You'll have to really think about whether or not to commit to solar panels. If you remove them, you'll have some repair work to do. ...

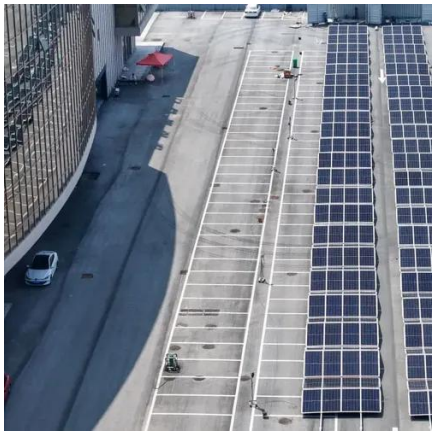

Contact Us

For catalog requests, pricing, or partnerships, please visit:
https://www.firmaskrzypek.pl
Phone: +48 22 426 71 90
Email: info@firmaskrzypek.pl

Scan the QR code to access our WhatsApp.