Generated from: https://www.firmaskrzypek.pl/Sat-31-Jan-2026-35582.html
Generated on: 2026-03-15 16:28:53 | Copyright © 2026 SŁONECZNY SKRZYPEK. All rights reserved.

Safe charging of solar container outdoor power

Safe charging of solar container outdoor power

Keeping Solar Batteries Outside (The Dos and Don'ts)

While some solar batteries can be installed outdoors, the ...

How to charge solar battery outdoors , NenPower

Utilizing outdoor solar battery charging systems entails a multifaceted approach to optimize performance while ensuring safety and compliance with regulations. Understanding the ...

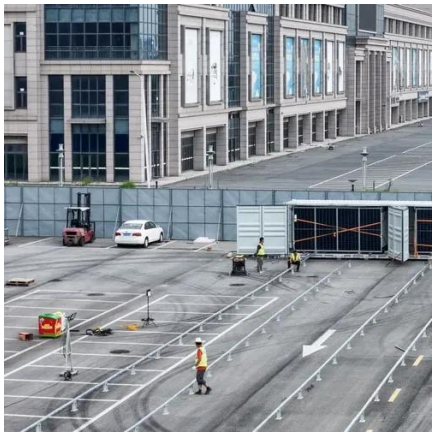

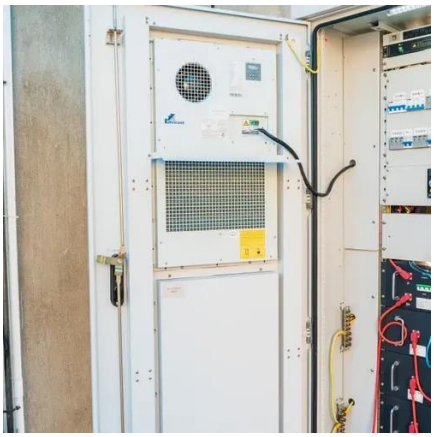

Outdoor Solar Battery Installation Guide

Thinking of placing a solar battery outside your home? Learn expert tips on safety, design, climate resistance & smart installation for long-term reliability.

Can Solar Batteries Be Installed Outside? A Complete Guide to Safe ...

By following the best practices outlined in this guide and adhering to local regulations and manufacturer guidelines, you can enjoy the benefits of a safe, efficient outdoor solar battery installation.

[Is It Safe to Charge Outdoor Power with Solar Panels? A Complete ...]

Solar energy isn't just for rooftops anymore. Discover how to safely power your outdoor adventures, worksites, or off-grid systems using solar panels.

Keeping Solar Batteries Outside (The Dos and Don'ts)

While some solar batteries can be installed outdoors, the feasibility depends on your battery type--with lithium-ion being more resilient than temperature-sensitive lead-acid--and ...

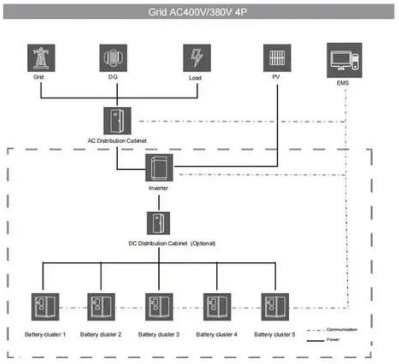

Safe outdoor charging of solar container equipment

As the photovoltaic (PV) industry continues to evolve, advancements in Safe outdoor charging of solar container equipment have become critical to optimizing the utilization of renewable energy sources.

[Are Solar Containers Safe for]

Neighborhoods? Interpreting the

This article explains how solar containers are tested for safety in the home environment, what qualifies them for deployment in a neighborhood, and which regulatory frameworks apply in ...

Avoid Charging Mistakes with Home Solar Batteries Outdoors

Most of the portable solar panels are devoid of voltage regulation to safely charge the battery. Max Power Point Tracking (MPPT) is a necessity when it comes to outdoor battery charging, ...

Safe Outdoor Charging for Home Energy Storage: A Complete Guide ...

But wait - did you know that improper outdoor charging causes 37% of residential energy storage incidents? Let's explore how to keep your power stash safer than grandma's secret cookie recipe.

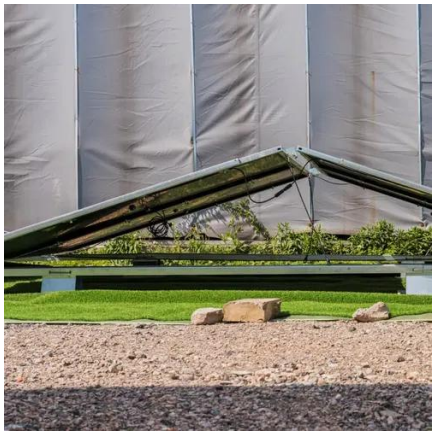

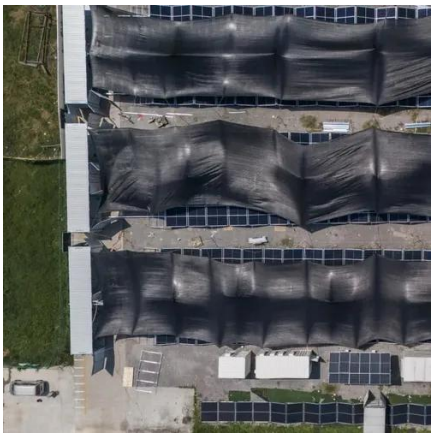

Can Solar Batteries Be Stored Outside: Essential Tips for Safe and

Are there benefits to outdoor solar battery storage? Yes, storing batteries outdoors can free up indoor space and provides better ventilation, which helps dissipate heat generated during ...

Contact Us

For catalog requests, pricing, or partnerships, please visit:
https://www.firmaskrzypek.pl
Phone: +48 22 426 71 90
Email: info@firmaskrzypek.pl

Scan the QR code to access our WhatsApp.