Generated from: https://www.firmaskrzypek.pl/Sun-26-Feb-2023-13549.html
Generated on: 2026-03-13 11:48:32 | Copyright © 2026 SŁONECZNY SKRZYPEK. All rights reserved.

Solar power croatia

Overview

Croatia installed a total 397 MW of solar in 2024, bringing its cumulative capacity to around 872 MW, and surpassed the 1 GW milestone in May. If the trend seen in the first half continues throughout 2025, it is expected that Croatia's solar capacity will reach 1,290 MW by the end. Croatia's solar market continues to grow steadily, led by the self-supply and commercial and industrial (C&I) segments, while regulatory barriers stall utility-scale development. The expansion is part of the country's broader commitment to renewable energy and aligns with EU targets to boost the share of renewables in electricity generation. At the end of November 2024, Croatia had 25,406 solar power plants on the distribution grid, with a total capacity of 776 MW. This includes 980 MW connected to the distribution grid and 119 MW to the transmission grid, accounting for 5.

Solar power croatia

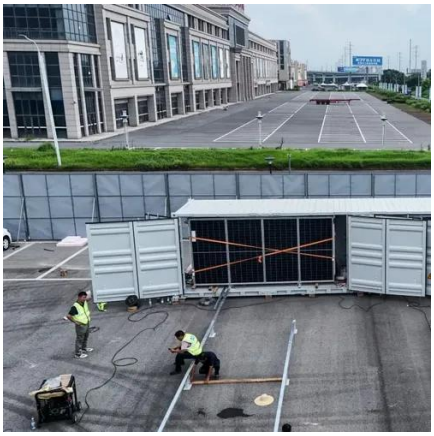

Croatia solar power Set to Surpass 1 GW by 2025: Amazing Growth

Croatia is expected to surpass 1 GW of solar power by 2025, driven by a significant increase in installations and supportive policies. The expansion is part of the country's broader ...

Croatia, Serbia jointly install solar power plants at 30 public

Croatia, Serbia jointly install solar power plants at 30 public aea February 5, 2026

Croatia

Croatia has significant potential for the use of renewable energy sources, including solar energy, wind energy, hydro energy, and geothermal power. 30 percent of energy currently consumed ...

Croatia reaches 3.8 GW of renewables but faces structural barriers to

By the end of 2024, Croatia had reached 3.8 GW of installed renewable energy capacity, with solar energy doubling its figures in one year. By 2025, photovoltaic power is expected to exceed ...

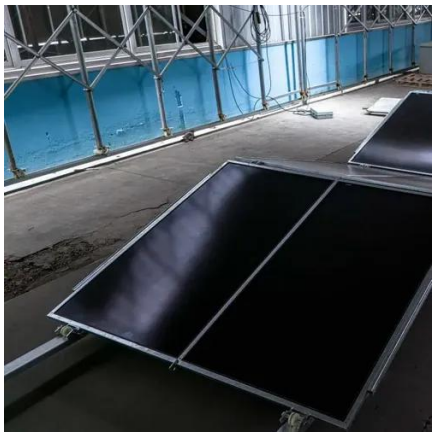

Croatia has 776 MW in 25,406 solar power plants connected to

At the end of November 2024, Croatia had 25,406 solar power plants on the distribution grid, with a total capacity of 776 MW. The country achieved growth of 60% since the end of 2023 in ...

Croatia's Largest Solar Power Plant Set to Power 100,000 Homes

On the sun-drenched plains near Benkovac in Zadar County, a transformative project is taking shape. Croatia's largest solar power plant, SE Korlat, is set to redefine the nation's energy ...

Croatia's Solar Capacity Reaches 1.1 GW

Croatia crossed the 1 GW milestone in May 2025 and, if current trends persist, could reach 1,290 MW by December 2025. The self-supply sector, particularly households and public ...

Croatia's solar capacity reaches 1.1

GW

Croatia installed a total 397 MW of solar in 2024, bringing its cumulative capacity to around 872 MW, and surpassed the 1 GW milestone in May.

Top five solar PV plants in development in Croatia

Listed below are the five largest upcoming Solar PV power plants by capacity in Croatia, according to GlobalData's power plants database. GlobalData uses proprietary data and analytics to ...

Solar panel installations on the rise in Croatia

Read about how solar panel installations are on the rise in Croatia.

Contact Us

For catalog requests, pricing, or partnerships, please visit:
https://www.firmaskrzypek.pl
Phone: +48 22 426 71 90
Email: info@firmaskrzypek.pl

Scan the QR code to access our WhatsApp.