Generated from: https://www.firmaskrzypek.pl/Sun-24-Sep-2023-17902.html
Generated on: 2026-03-15 10:41:33 | Copyright © 2026 SŁONECZNY SKRZYPEK. All rights reserved.

What is a hybrid solar power station

What is a hybrid solar power station

Hybrid solar energy system: how it works and its advantages

The hybrid solar energy system is a solution that combines two energy sources: the energy generated by solar panels and the energy stored in batteries. It also connects to the ...

What is a Hybrid Solar System? An In-Depth Guide to Modern Energy

Understanding Hybrid Solar System A hybrid solar system, also known as a solar-plus-storage system, combines solar power energy generation with battery storage. This system ...

Hybrid Solar System: What It Is, How It Works, and Its Benefits

Pricing and finance facilities Conclusion A solar hybrid system is the perfect option for homeowners who want energy autonomy, cost-effectiveness, and environmental friendliness. With ...

Hybrid Solar Inverters Explained: How They Work and Why You ...

In an era of rising energy costs and climate urgency, hybrid solar inverters are emerging as the cornerstone of sustainable energy systems. These devices bridge solar power, battery storage, and ...

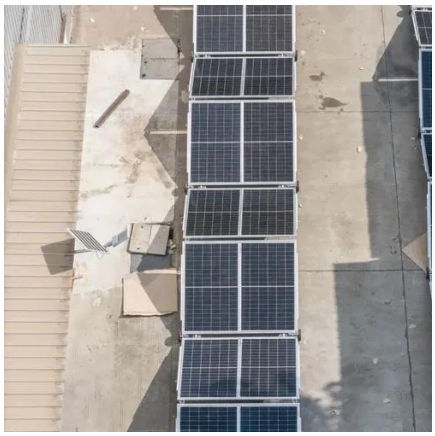

A Complete Guide on Hybrid Solar System

Hybrid solar systems present a compelling solution for modern energy needs, bridging the gap between on-grid and off-grid solar systems. They offer the reliability of grid connection while ...

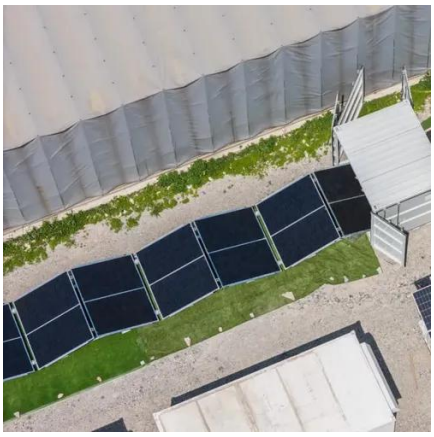

Hybrid Solar System: How It Works and Its Benefits

A Hybrid Solar System contains solar panels, a hybrid inverter, and battery storage to create an uninterrupted energy solution. The solar panels store sunlight and convert it into electricity, while the ...

What is Hybrid Solar Power System? A Complete Guide

A hybrid solar power system is an advanced and efficient way to harness solar energy while ensuring an uninterrupted power supply. It bridges the gap between on-grid and off-grid ...

What Is A Hybrid Solar System, Is It Right

for You?

Conclusion In conclusion, a hybrid solar system offers a good solution for homeowners seeking to reduce their electricity bills and maintain power during outages. This system combines the benefits of ...

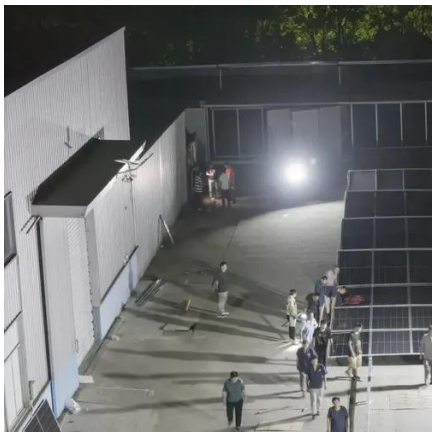

Hybrid Power Station Solutions: A Comprehensive Overview

A hybrid power station integrates multiple energy sources into a single system. This can include a combination of renewable sources such as solar and wind, along with traditional sources ...

What Is a Hybrid Solar System? Complete Guide for 2025

Learn what hybrid solar systems are, how they work, and their benefits. Complete 2025 guide covering costs, components, and whether they're right for your home.

Contact Us

For catalog requests, pricing, or partnerships, please visit:
https://www.firmaskrzypek.pl
Phone: +48 22 426 71 90
Email: info@firmaskrzypek.pl

Scan the QR code to access our WhatsApp.